

Order Form

Grate and Channel with Wall Tiling Flanges and Floor Tiling Flanges



stormtech.com.au MR-F-8.5.1-R3
 Phone 1300 653 403
 Fax 02 4423 5552
 Email info@stormtech.com.au

Step 1 Select Grate or Tile Insert

AR 2mm wire / 2.5mm gap

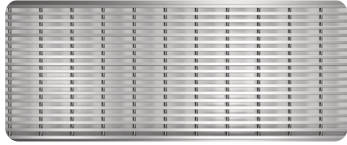

TR 3mm wire / 5mm gap



Ti Tile Insert

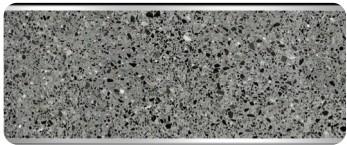

PS Punched Slot Grate



PPS Punched Perpendicular Slot



PAS Punched Angle Slot

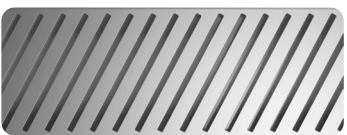

Step 2 Select Tray Profile

C/O = Clear Opening

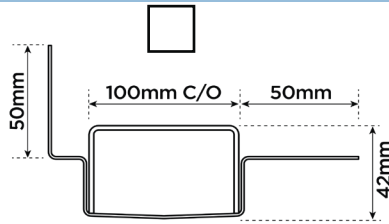

Profile 1: Grate Insert

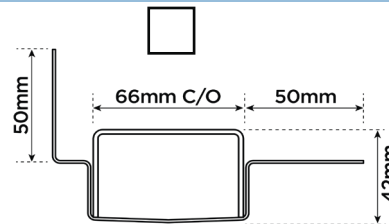

Profile 2: Grate Insert

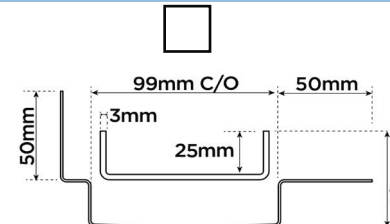

Profile 3: Tile Insert

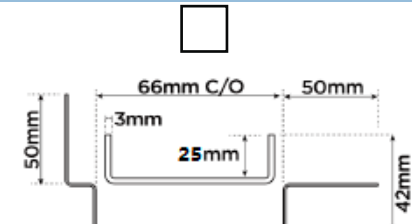

Profile 4: Tile Insert

Step 3 Select Outlet Position Outlet Size

38mm 44mm 51mm 63mm 76mm 89mm 2 inch Male (Threaded at extra cost)

When using 50mm floor flanges on the channel ends, include them in the overall channel length

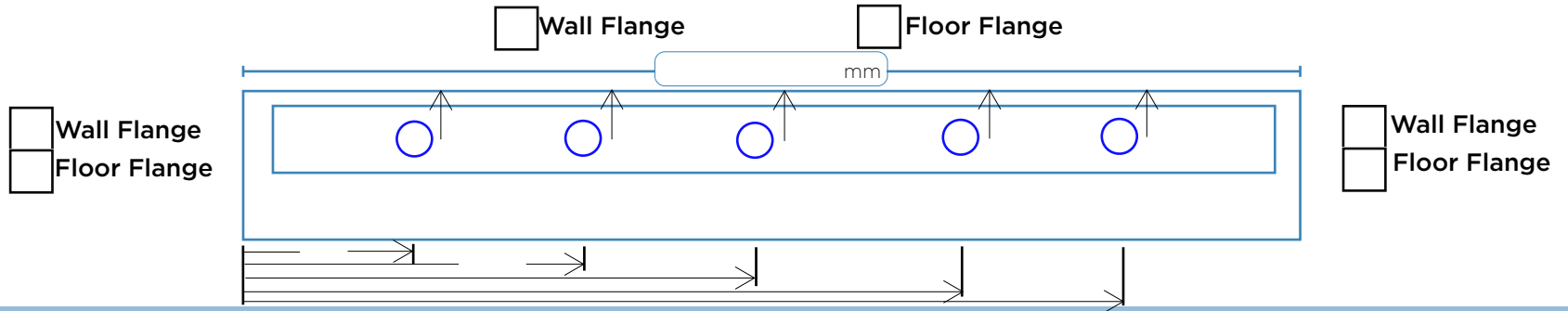

Step 4 Select Tile Thickness

WF - Wall Flange

Wall Tiling Flange / Upstand
 (Allow for waterproofing, tile glue and tile)

- 13mm (Suits 8mm Tile)
- 15mm (Suits 10mm Tile)
- 20mm (Suits 15mm Tile)
- 25mm (Suits 20mm Tile)
- Other ____mm Minimum 13mm

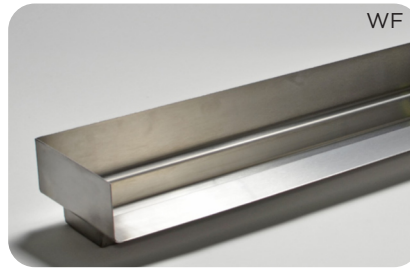

FF - Floor Flange

Height Above Floor Flange
 (Allow for waterproofing, tile glue and tile)

- 10mm (Suits 6mm Tile)
- 13mm (Suits 8mm Tile)
- 15mm (Suits 10mm Tile)
- 20mm (Suits 15mm Tile)
- 25mm (Suits 20mm Tile)
- Other ____mm Maximum 29mm

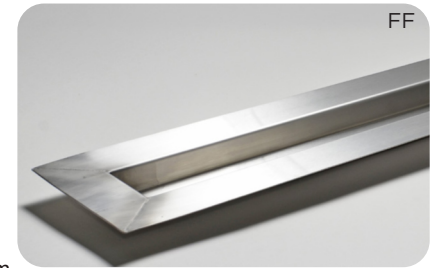

Full Name _____ Company Name _____ Email Address _____
 Telephone _____ Order Number _____ Stormtech Quote Number _____ Signature _____
 Builders Name _____ Company Name _____ Site Address _____