

Order Form

Grate and Channel with Wall Tiling Flanges and Floor Tiling Flanges



stormtech.com.au
 Phone 1300 653 403
 Fax 02 4423 5552
 Email info@stormtech.com.au

Step 1 Select Grate or Tile Insert

AR 2mm wire / 2.5mm gap

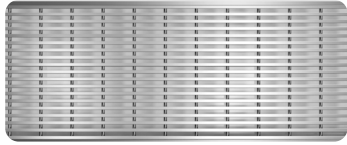

TR 3mm wire / 5mm gap



Ti Tile Insert

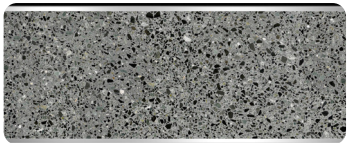

PS Punched Slot Grate

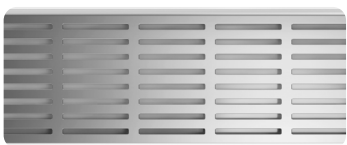

PPS Punched Perpendicular Slot



PAS Punched Angle Slot

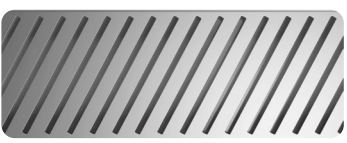

Step 2 Select Tray Profile

C/O = Clear Opening

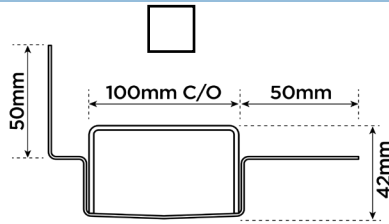

Profile 1: Grate Insert

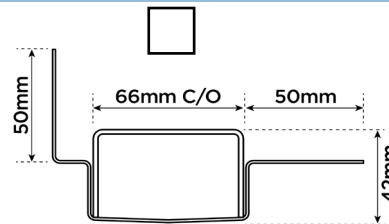

Profile 2: Grate Insert

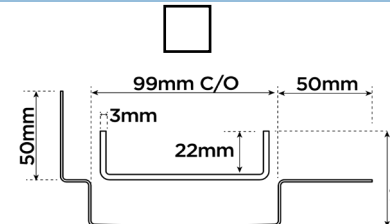

Profile 3: Tile Insert

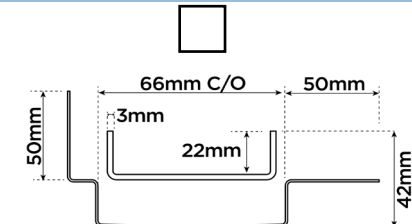

Profile 4: Tile Insert

Step 3 Select Outlet Position Outlet Size

38mm 44mm 51mm 63mm 76mm 89mm 50.8mm Male (Threaded at extra cost)

When using 50mm floor flanges on the channel ends, include them in the overall channel length

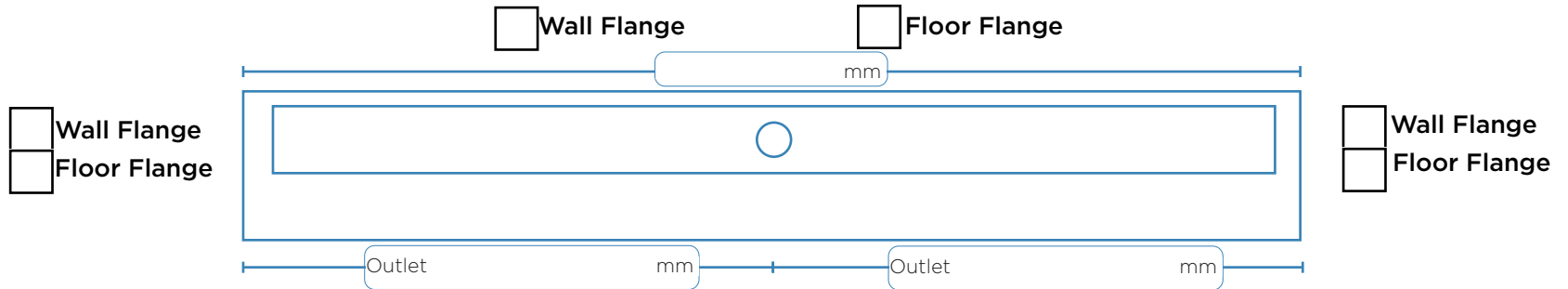

Step 4 Select Tile Thickness

WF - Wall Flange

Wall Tiling Flange / Upstand
 (Allow for waterproofing, tile glue and tile)

- 13mm (Suites 8mm Tile)
- 15mm (Suites 10mm Tile)
- 20mm (Suites 15mm Tile)
- 25mm (Suites 20mm Tile)
- Other ____mm Minimum 13mm

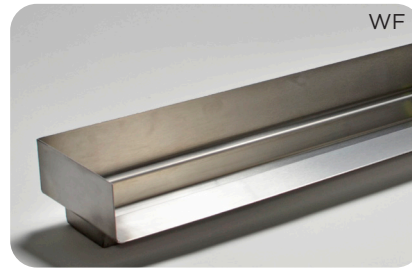

FF - Floor Flange

Height Above Floor Flange
 (Allow for waterproofing, tile glue and tile)

- 10mm (Suites 6mm Tile)
- 13mm (Suites 8mm Tile)
- 15mm (Suites 10mm Tile)
- 20mm (Suites 15mm Tile)
- 25mm (Suites 20mm Tile)
- Other ____mm Maximum 29mm

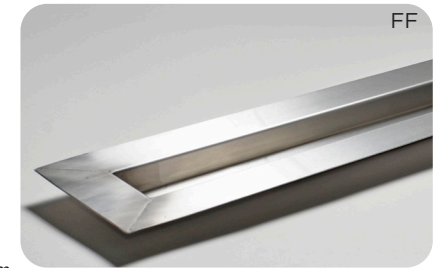

Full Name _____ Company Name _____ Email Address _____
 Telephone _____ Order Number _____ Stormtech Quote Number _____ Signature _____
 Builders Name _____ Company Name _____ Site Address _____